sweep

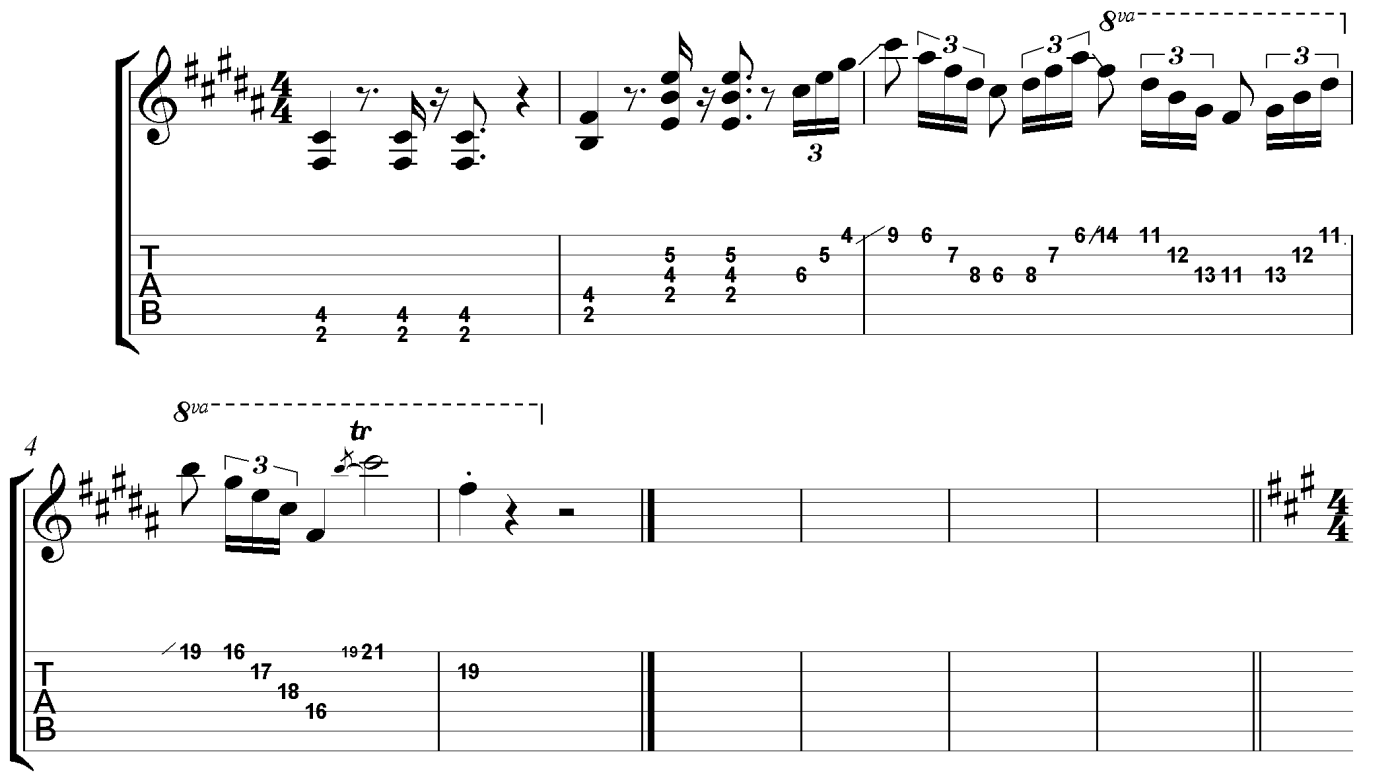

ritmica "3"

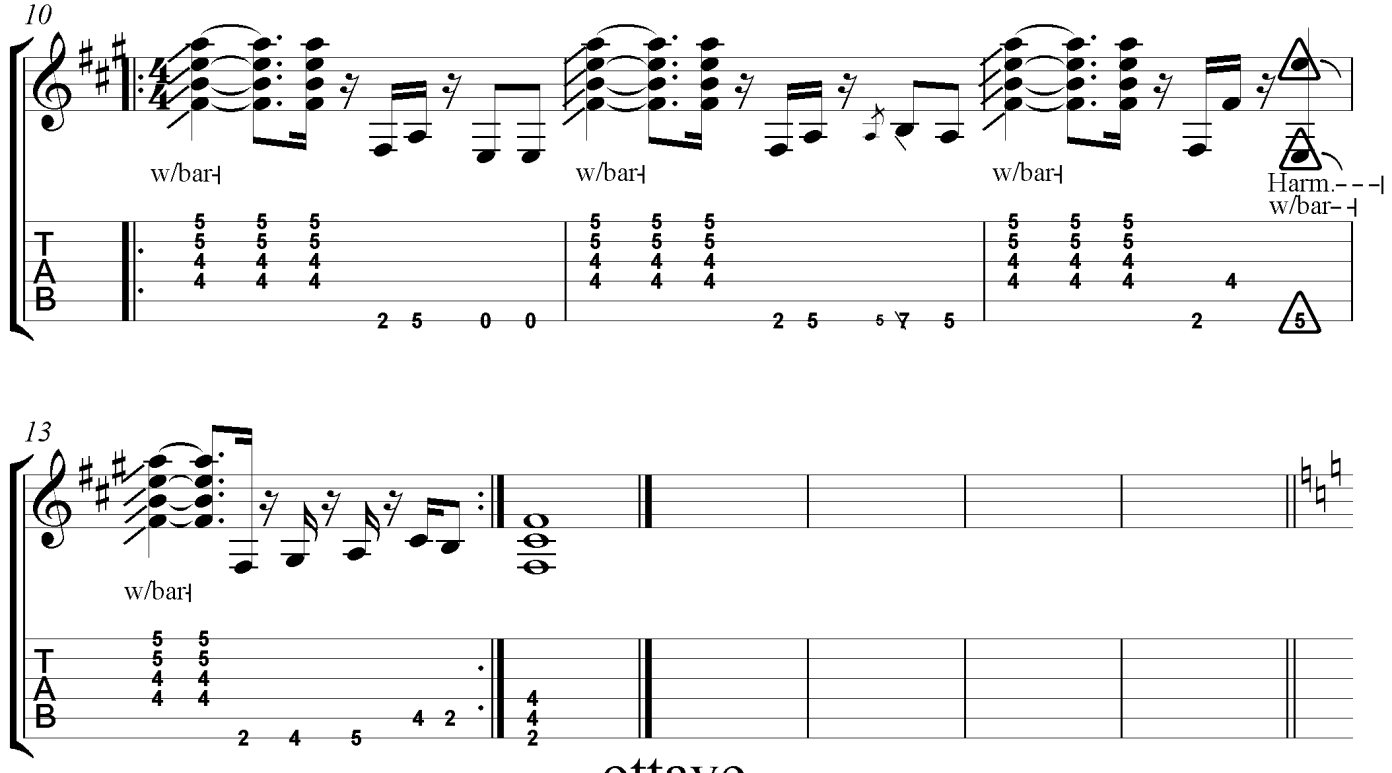
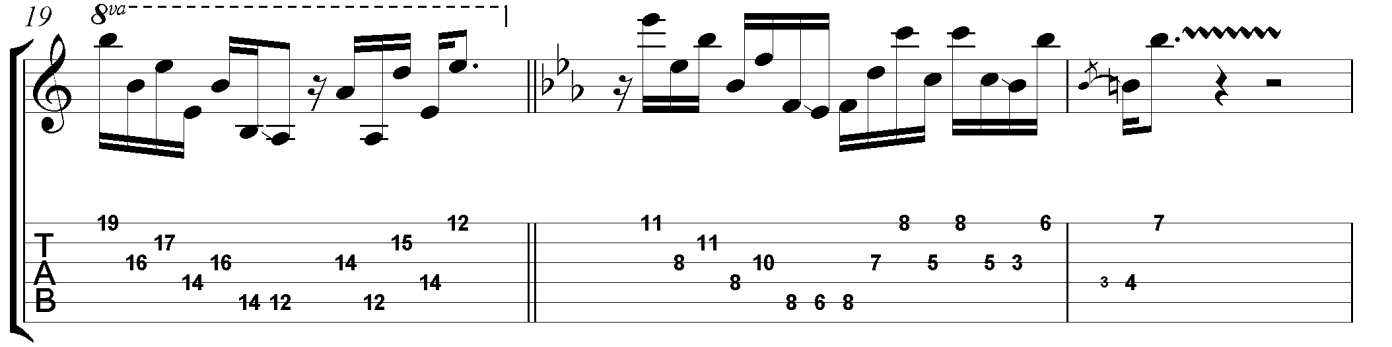
ottave